'OCH HOLDS RHINE CITIES IN A STATE OF SIEGE

CCUPATION WAS EFFECTED WITHOUT ANY CLASH WITH THE GERMANS

LEASED WIRE SERVICE OF THE ASSOCIATED PRESS

WEATHER.

Showers, warmer tonight. eGntle winds, mostly southerly.

THE DAILY HERALD

OFFICIAL CITY AND COUNTY NEWSPAPER. EXCLUSIVE FEATURE SERVICE.

E COPY. FIVE CENTS. VOL. IV. PORT ANGELES, WASHINGTON, TUESDAY, APRIL 6, 1920 NO. 357

JAPANESE TROOPS TAKE OVER CONTROL OF VLADIVOSTOK

EVERE FIGHTING PROCEEDS CAPTURE

WASHINGTON, D. C., April 6. Japanese forces occupied Vladivos-ok yesterday after eight hours of se vere fighting. The Japanese attack n Vladivostok, which gave them con trol of the city, resulted from "threat-ned and aggresive acts of a portion of the Russian army," according to n official dispatch from the Japanese war department, received today by he Japanese military attaches here.

The dispatch said the Japanese com-ander, after disarming the Russians, ssued a proclamation declaring his ction had no motive other than to aintain order. It was added that the ussian authorities "were now being egotiated with in an effort to arrive t a harmonious future policy."

HONOLULU, April 6.—Cable ad-vices received here today from Tokio stated tha tthe minister of war, Kan-ako, has dispatched a note to the Socialist revolutionary government at Vladivostok saying that Japan will im-mediately withdraw of the Russian revolutionists will settle the unrest in Vladivostok.

TAKES A RAP AT "REPTILIAN" COUNCILMEN

Editor Daily Herald:

As a reader of your paper allow me to congratulate you on your efforts to provide the city with proper sewer system. Some people do appreciate your efforts, and those of the Public Health Officer, and deplore the glaring facts, that there are some here who prefer to remain back numbers.

Few cities of its size are so far behind the standards of the times in improvements as this city. Some of the councilmen had better migrate to their old homes, and allow active progressive, up to date men to handle city affairs. Then you would have a city that would be a credit to the state instead of harboring a few old feud breeders, who waste the peoples money by old time methods and furnish the City Hall on meeting nights with an oversupply of "Hot Air."

Regarding the mention of Valley St. I am more than surprised at Mr. Hallahan. There a condition exists that is a disgrace to a city, and as a member of the Council I would think he would hesitate to speak of a place that can send forth such a stench! Attention is called to 7th and Valley where some people maintain a city dump. You will find two places in particular. If the Council was attending to business the parties would be arrested for dumping there. If Mr. Hallahan will stroll out there he will be greeted by the various odors of rotten apples and vegetables, especially cabbage. And if Mr. Hallahan will look up statistics on file he will see that the rotten apples alone will breed enough flies in one season to pave a boulevard 2 inches thick all around the world.

The "Back Numbers" in the Council that care so little for the public health should be made pay the losses sustained by closing the few places of amusement the city affords, when an epidemic of sickness gets a grip on the city. It is not right that these few places should have to suffer loss to business because the Council refuses to provide proper sewer systems.

Why does the city maintain a Public Health Officer, and fail to support him in his reports? He can hardly be termed "crazy" because being a doctor he knows what is needed to make a city healthy, and he should have the ardent support of everyone who knows the definition of Sanitation. Let the people support the Health Officer, and you will have less need of an undertaker next fall.

Hallahan may term the sewer plan, and those who advocate it as "Crazy", but he must admit that all crazy people have some sense, also that among all large animals and reptiles, the alligator has the very smallest brain, can fit in a small No. 6 ladies' thimble, and that they neither see nor scent, only what is directly in front of them for a very short distance. Can the clique in the Council be nearly related to alligators?"

"THE STROLLER."

CLUB WORK TO HELP BUILD UP CHARACTER

"It makes me glad," said the County Club leader this morning as he left for Dungeness to start work there, "just as glad as can be to learn about this one lone boy and to know that Club work is especially designed and intended to give each sturdy little chap a real chance." A letter just received from a teacher saying that there was but one small boy in her school eligible to Club membership, but that he was a worker and wanted to become a Club member, called forth this comment, which shows quite clearly that not a single boy or girl in the county is to be left out of this work if this can be prevented. "The cooperation being received from the teachers and everybody in the county si very encouraging," continued Club Leader Worden, "and I am sure that even though this work is new to Clallam county, it will immediately be productive of very gratifying results."

Commenting on Club work, Superintendent Briffett of the city schools, who has long been an enthusiastic supporter of this sort of activity, says:

"No educational movement of recent years possesses greater possibilities for character building, pleasure and profit. A good live club means much to the community life and future citizenship of the state.

"The success of Club work has been clearly demonstrated in Pierce County. Starting in 1914 with a single club of six members, backed only by the enthusiasm of rural school teacher, the organization has grown to a membership of nearly 2,000 supported by the leading social, political and business organizations of the county.

"Clallam county is fortunate in being able to start the work under the leadership of Mr. Worden, a trained and experienced organizer and leader, and with the hearty support and cooperation of the County Commissioners, Commercial Club, Bankers Association, Grange, and influential citizens in all parts of the county who know of the importance and success of the work.

"The Club Motto: 'To make the best better, tells the purpose of the organization. Any boy or girl who makes an earnest effort to learn what is best in any line of honest endeavor and to make that best better is an asset to the community.

"I do not expect a large membership the first year, in fact too large a membership is not desirable, but I am certain of the value of the work and feel confident of its growth.

"A hundred boys and girls in Clallam county making a conscious and sustained effort 'to know something worth knowing, to do something worth doing, and to be something worth being,' will make their influence felt."

BRINGS SOLDIERS BODIES.

BREST, April 6.—The United States transport Mercury will leave here on Friday for the United States with the bodies of 315 American soldiers who died in France.

BIG LUMBER PLANT LIKELY ON THE SPIT

Negotiations entered into by the Smith Lumber Company, operating a large mill at Olympia, looking to the removal of the plant to this city, are nearing completion, the Herald learns, and it is likely that application will be made to the city council, either tonight or next week for a lease of a site on the Spit, which already has been inspected and approved by President Van Arsdale and other officers of the company.

The Smith Lumber Company desires favorable facilities for shipping direct from the plant aboard ship and these are provided in a site which has been temporarily approved by the company's officials. It provides a considerable waterfront area, although the company, while requesting sufficient land to permit of probable extensions of the plant in the future has stated that there is no desire to acquire more land than is needed for business purposes.

If the present plans of the company are carried out, Port Angeles will this year have another large manufacturing plant in operation, as the Smith Company's establishment would be second only in extent to the Puget Sound Mills & Timber Company's plant.

HUNDREDS UNABLE TO GET SEATS FOR THE ELKS' SHOW

Several hundred persons were turned away on both Monday and Tuesday nights last at benefit performances given at the Elks Club, on West Forty-third street, for the tubercular soldiers at Otisville, N. Y. and for the vocational training of disabled American soldiers, sailors and marines, says an exchange.

The Order of Elks is associated with the Government in its vocational training program, the Elks fund caring for disabled Americans who were wounded while fighting with the armies of the Allies.

The principal feature of the benefit performances were two special motion pictures produced by the Elks War Relief Commission at a cost of $50,000 for the Federal Board of Vocational Education. One is a five-reel picture called, "The Way Back," starring Claire Whitney.

It tells the story of two baseball players who returned from war crippled and were finally guided through the Government's vocational training program after many vicissitudes and thrilling experiences by two girls with whom they were in love.

The picture tells a fascinating story and the photography is high class throughout, well worthy of the most discriminating motion patronage throughout the country.

The other picture is called, "The Spirit of Elkdom," and features the war work activities of the Benevolent and Protective Order of Elks in France and America. It is a wonderful Elks propaganda production. Both of the pictures were directed by Herbert E. Hancock.

The show is on at the Dream today and tomorrow.

BILL TO ENLARGE PARKS APPROVED.

(By Associated Press)

WASHINGTON, D. C., April 6. — Senator McNary's bill for enlarging the national forest by adding fourteen thousand acres on the north and west including Larch mountain and scenic gorges of the Columbia river, was possed today by the Senat eand went to the house.

COUNCIL WILL DISCUSS THE AVIATION FIELD

Tonight's meeting of the city council is expected to be occupied in part with further consideration of various improvement projects, including the Lincoln street paving plan, concerning which City Engineer Young may present a report.

Conference with the county commissioners today has informed some of the councilmen of the good intentions of the county board in respect to the loan of one of the big army trucks to the city. The proposed aviation field also has been discussed by the commissioners and some action in this matter is looked for tonight. The county board is decidedly favorable to the plan to establish headquarters and a landing field for the airmen of the forest patrol near this city.

BELA KUN GETS POISONED CANDY

(By Associated Press)

VIENNA, April 6.—An attempt to poison Bela Kun, former dictotar of Hungary and other communists interned at Sheinhod was made yesterday, it is learned.

The poison was concealed in a gift of Easter sweetmeats. Bela Kun and the others were made ill but recovered. The gift was traced to three Hungarians.

BODY OF MISSING HULL HOUSE GIRL IS FOUND.

(By Associated Press)

CHICAGO, April 6.—The body of Jeanne Anna de Kay, 20 years old, whose disappearance from Hull House December 30 was followed by a national search, was today found in Lake Michigan near the municipal pier.

Mrs. Gertrude Howe Britton of Hull House, identified the body. Except for a coat and hat, which were missing, the clothing was the same as Miss De Kay wore when she disappeared.

Mrs. Britton said she was convinced the girl had committeed suicide.

Miss De Kay was the daughter of John Wesley De Kay, wealthy packer, now residing in Switzerland.

LANDLORDS LOSE IN RENT BATTLE

(By Associated Press)

NEW YORK, April 6.—New York landlords lost the first round today in the fight being waged between the tenants and rent gougers when the new anti-rnt profiteering laws were given their first court test. More than three thousand men and women crowded the municipal courts in the Bronx and Brooklyn to appeal in six hundred eviction notice and rent increase cases.

In every instance tenants were granted from one to two months stay overs when they proved their inability to find new homes. In a majority of cases landlords had served notices effective April 1 and May 1.

In Brooklyn, Municipal Justice Ferguson collected more than $1,000 in rentals from tenants after landlords had refused to accept amounts thought fair by the court.

TIDES.

Today		
Second high	5:48 p. m.	7.4

Tomorrow		
First High	4:20 a. m.	6.7
First Low	11:08 a. m.	0.5
Second High	6:36 p. m.	7.3
Second Low	11:35 p. m.	4.9

U. S. WITHHOLDS EXPRESSION ON FRANCE'S MOVE

(By Associated Press)

WASHINGTON, D. C., April 6. — The French government through Ambassador Jusserand has asked for an expression of opinion by President Wilson as to the French occupation of cities in the neutral zone beyond the Rhine. It was learned today that the French ambassador presented a statement of the French position to Secretary Colby yesterday and asked that it be cummunicated to the president.

In the state department today it was said that the United States had made no statement with regard to the advance of the French force and that it was unlikely that any would be made for the present at least.

QUEENSLAND PREMIER ON TRADE MISSION.

(By Associated Press)

SAN FRANCISCO, April 6. -- Premier Edgar W. Theodore of Queensland has arrived here from Australia for the announced purpose of inspecting steel and iron industries of the United States and then proceeding to London in the hope of persuadnig English capitalists to finance similar industries in Queenstand.

CRAZY BANDIT KILLED AFTER ROBBING BANK

(By Associated Press)

ST. LOUIS, April 6.—A lone bandit killed one police officer, seriously wounded three others and himself was killed when he held up and robbed the Easton-Taylor Trust company here of $20,000 late today.

The bandit, carrying a revolver in each hand entered the bank shortly after 3 o'clock. There were 15 customers in the bank and he herded them and the employes in a private room and began firing the revolvers.

A riot call was sounded and fifty policemen heavily armed responded. The bandit obtained, $20,000 from Louis F. Schneider, the cashier, and then sought refuge in an adjoining theater, which was empty.

The police surrounded the theater. The bandit used the orchestra pit from which to shoot and would rise over the top of it and fire as the patrolmen entered. The gun battle lasted nearly 20 minutes.

Policeman Terrence McFarland was shot through the heart and died instantly. Patrolman Claude Adams was shot in the abdomen.

Police said the man's conduct indicated he had become crazed from drugs. The money was found concealed in his clothing.

Crouched in the pit the robber had the advantage of being hidden by the darkness while the policemen stood in the light as they entered.

MARGARET WILSON HAS ADOPTED LITTLE SERBIANS.

(By Associated Press)

NEW YORK, April 6.—Miss Margaret Wilson, eldest daughter of the President, has "adopted" two Serbian war orphans, a boy and girl whose father was killed in battle in 1914, according to Mme. Slavko Grouitch, wife of the Jugo-Slav minister at Washington, and director of the Serbian Aid Fund. The children will continue, however, it was said, to live with their mother at Negotin, Serbia, which is near the Rumanian border. Mme. Grouitch is now seeking other godmothers and aid for Serbian children in a tour of Texas and Oklahoma

The county commissioners met today with Councilmen Horstman and De Witt Burns.

FRENCH TANKS AND TROOPS IN CONTROL

PARIS, April 6.—French tanks and French soldiers today occupied Frankfort on Main and Darmstadt, two German cities on the Rhine. The French troops entered the German cities early today following the failure of the French efforts to induce Germany to withdraw German troops sent into the neutral Ruhr basin in violation of the treaty terms. No fighting marked the occupation.

General de Guotte, commander of the French forces has issued a proclamation declaring his troops will withdraw as soon as Germany has evacuated the neutral zone. All the cities in the zone of occupation are declared in a state of siege. Newspapers are suspended and the people ordered not to remain on the streets at night. The Paris newspapers here are chiefly interested whether or not the allies will support France.

Premier Millerand declared last night that he was confident everything would work out perfectly. He announced that Germany will pay the costs of occupation since German's act forced France to move troops.

Premier Millerand, according to the Echo de Paris, expects to convince President Wilson that the troops should have been moved. President Wilson's memorandum of March 29 said the movement of troops must be justified by the course of events.

ITALY APPROVES.

ROME, April 6.—Newspapers say today that at the cabinet meeting on Monday the government decided to extend to France, Italy's moral support in the French occupation of German cities. The cabinet agreed, however, that under no circumstances would Italy be a party to any military measures against Germany.

City and County Chit-Chat

By ANNA L. SMITH

Peter Hoffman representing the Olsweng Leather Co., is calling on the local trade today.

❖ ❖ ❖

Robert Lowrey returned on the morning's boat from Seattle today.

❖ ❖ ❖

Mr. and Mrs. Wm. Banks of Fourth and Laurel street, pioneers of Port Angeles, returned on the noon train today after an absence of some time.

❖ ❖ ❖

Albert Eacrett, Willis Chambers, and Albert Draper, directors for the Grange returned on the noon train today after having attended the directors meeting at Seattle. Manager Frank Beban and Frank Dilling are expected back tonight.

❖ ❖ ❖

The Neighbors of Woodcraft will give a card party and dance at Moose Hall Thursday night, admission 25c.

❖ ❖ ❖

The masculine attaches of the Pythian Sisters entertained the lady members with a banquet last night in the K. of P. hall.

❖ ❖ ❖

Mrs. T. B. Guy left for Seattle on the noon boat today to make arrangements for moving to Port Angeles.

❖ ❖ ❖

Now is the time to lime your lawn. We have it.—Port Angeles Commission Co.

❖ ❖ ❖

M. Barr of Reeveton was a business visitor in Angeles today.

❖ ❖ ❖

The steam schooner Bonanza is expected in tomorrow to load lumber at the mill.

❖ ❖ ❖

Will Ritchie, road supervisor, left for the West End of the county this morning.

❖ ❖ ❖

Mr. and Mrs. Tony Hedemark returned on the noon boat from Seattle today.

❖ ❖ ❖

Waitresses wanted at the Commercial Hotel Port Angeles.

❖ ❖ ❖

Carl Schoffel left on the noon boat for Seattle.

❖ ❖ ❖

Mr. and Mrs. E. R. French left for Seattle on the noon boat. Mr. French intends going into the automobile business there.

❖ ❖ ❖

Among the arrivals from Victoria today were: H. E. Hind, G. Reid, J. Wilcox, C. Mackey, J. Powers, N. Graham, Mrs. E. Middleton and child, and Mrs. R. Davis.

❖ ❖ ❖

Harvey Lesure, Jr., arrived in Port Angeles from Beaver last night and left this morning for Seattle to take up his studies at the Broadway High in that city.

The Degree of Honor will hold a card party and dance tonight. Admission 25 cents.

❖ ❖ ❖

Joe Marsh, one of the west end supervisors, came into Port Angeles yesterday on business.

❖ ❖ ❖

Mrs. E. Gass left on the Sol Duc today, after a few days visit with friends, Mr. and Mrs. Thomas Peck.

❖ ❖ ❖

The Yeomen card party and lunch wil lbe held at the I. O. O. F. hall on Wednesday, April 7. Admission 25c.

❖ ❖ ❖

Fred Emch, clerk at the Farmers Meat Market returned to work this morning after a short vacation in Seattle.

❖ ❖ ❖

Mr. and Mrs. F. E. Garvey are enjoying a visit from Mrs. Cora Klutz of Seattle.

❖ ❖ ❖

Mrs. A. Gage and daughter are going to Reeveton to cook for the mill.

❖ ❖ ❖

Born, to Mr. and Mrs. Noble Cauthran, 7th and Valley, a boy. Both mother and infant are progressing finely.

GOVERNMENT ATTACKED ON TWO SIDES

(By Associated Press)

DUBLIN, April 6.—Opposition to the government never has been so general throughout Ireland as it is today. Some critics protest against the severity of the military regime, but their attacks are met by demands from others who assert that steps taken have not been sufficiently drastic enough; that measures intended to be coercive have failed in their inability to discover the leaders of recent disorders and failure to gain information as to plans for raids in future.

Government agents are apparently often victims of misinformation and some military raids seem to have been based on data given by persons desirous of embarrassing the administration.

C. S. BARLOW DEAD.

TACOMA, April 6.—C. S. Barlow, a prominent Tacoma merchant, died last night. He was born in Cowlitz county in 1856 coming to Tacoma in 1879. He served two terms in the state legislature.

THE DAILY HERALD

Every Evening Except Sunday.

ARTHUR V. WATTS, Editor and Publisher.

MEMBER OF THE ASSOCIATED PRESS

Entered as second class matter December 9, 1915, at the postoffice at Port Angeles, Washington, under the Act of March 3, 1879.

The Associated Press is exclusively entitled to the use for republication of all news dispatches credited to it or not otherwise credited in this newspaper, and also the local news published herein.

By Carrier, per year	$5.00
By Carrier, six months	2.75
By Carrier, three months	1.65
By Carrier, per week	.12
By Mail, six months	1.75
By Mail, per year	3.00

TUESDAY, APRIL 6, 1920

Editorial

FRANCE'S ACTION IN THE RHINELAND.

France's objection to the employment of considerable bodies of troops in the Rhineland industrial district, ostensibly to suppress communist activities and which has been a source of considerable surprise in this country, is largely due to the belief in France that Germany invited the present disorders by failing to carry out the terms of the treaty of Versailles to which she is pledged, and that the disorders themselves are not aimed against the Ebert government but against the reactionary mititarist parties which recently seized the reins of government in Berlin.

In a note issued yesterday the French government points out that the sequence of events in this connection raises a suspicion. The request for permission to send troops into this neutral zone was first made by Von Haniel, just after the Kapp insurgent movement began and Von Haniel remained in office in Berlin after Kapp was in the saddle there. The note also points out that had the terms of the treaty been carried out Kapp would not have had at his disposal the large bodies of troops which he used for his short-lived revolution against the republic.

However, Marshal Foch is on the job and France need not be unduly worried.

ANOTHER ROMANCE BUSTED.

Queen Marie of Rumania has informed correspondents that her son, Charles was persuaded into marriage with Miss Lambrine by German agents. She says that the girl is not even pretty, but is clever and ambitious, but that the policy of the family is against an marriage involving its members in partizan or political intrigue. Charles recently saw the light with the aid of military discipline and has reconsidered his decision to "sacrifice a throne for love."

PUNGENT PARAGRAPHS.

As we listen to Hi Johnson we must conclude that the "bull" is all that remains of the "Bull Moose" party. —Columbia Record.

The distant observers wonders when those British miners, who are always so busy taking strike votes, have time to dig any coal.—Indianapolis Star.

"Newberry Stays Out Until Senate Fixes His Status," says a headline. Thought a judge and jury fixed his status.—Pittsburg Sun.

Apparently the United States wants to solve the Adriatic problem by giving the Jugo-Slavs the aid and confining the Italians to the attic.—Seattle Post Intelligencer.

An African missionary reports that the natives do not use the ouija board. In other particulars, however, they show no unusual intelligence.—Providence Tribune.

If the enthusiasm of the wets equalled that of the drys, the wets would be pouring ice cream sodas into the streets and smashing bottles of near beer.—Chicago Daily News.

Daily Editorial Digest.

WHAT MORGENTHAU CAN DO IN MEXICO.

Henry Morgenthau's appointment as Ambassador to Mexico is widely regarded as omen of better relations with our noisy neighbor. "If Mr. Morgenthau could understand the Turks and get on with them so well," says the New York Times (Ind. Dem.), "he will be able to understand the Mexicans and to establish and maintain a friendly understanding between the two countries.' The Times goes on to say:

"There is always a tide of mischievous rumor and gossip concerning intrigues in Mexico, adverse to our interests. Mr. Morgenthau had experience enough with this evil business in Turkey to qualify him to deal with it at the Mexican capital. Usually there has been no foundation whatever for these stories; sometimes they have appeared to have a basis of truth. Our Ambassador will be able to point out to the Mexican government that the interest of both republics demands that the rumormongers should no longer be tolerated.'

"One of the troubles from our end of the line," comments the Charlotte Observer (Ind. Dem.) "has been too much politics and too little business in application to the Mexican situation," and this authority anticipates "an improvement after Mr. Morgenthau will have had time to get his policies upon a basis of good understanding." The Buffalo News (Rep.) thinks "he is likely to use good offices against forceful settlement of the pending questions, and save the two nations from the conflict upon which they have bordered for the last five years."

"The futility of war between the United States and Mexico," continues the News, "has always been obvious. Nothing could possibly be gained by it. The United States does not desire territory, however much Mexico may doubt our protestations. Such redress as she properly owes us for property destruction and loss of American lives can be settled in terms of dollars rather than terms of blood."

Mr. Morgenthau, the New York Globe (Ind.) says, "never loses his temper, never bullies, never sneers," and it thinks "an Ambassador of this sort may do a great deal to remove the sources of friction." But the Globe surmises that his appointment will "be a disappointment to the comparatively small but well organized group of American investors in Mexican properties," although, as the Globe says:

"So far as the legal rights of the few are not in conflict with the human rights of two great nations, they are as safe in th ehands of Mr. Morgenthau as in those of any man likely to be chosen as ambassador to Mexico. But as long as the indicated policy stands, we shall not buy oil with blood."

"There is no sentiment in the United States for armed interference in Mexico," the Baltimore News (Ind.) declares, but "there is fear that a feeble policy ultimately will bring about the step we wish most to avoid." The News therefore has no great confidence in the success of Mr. Morgenthau's mission. It says further:

"We send ambassadors to Mexico animated by this same sentiment (of non-intervention) and assumed to go with instructions from the White House to avoid at all hazards bringing differences to an impasses. They go, and almost invariably reach conclusions that make it impossible for them to remain the service and carry out the wishes of the administration. They are replaced, and again is tried out the policy of reasonableness, of submission to diplomatic hectoring, of acceptance with mild protests of the killing of American citizens and the looting of their property as one of the things that must be put up with, until our representative, worn out, throws up his hands in despair and turns the job over to somebody else."

Bank of Clallam County

OLDEST BANK IN THE COUNTY.

Established 1895

That's All!

YOLANDE RESENTS ALONZO'S DEVOTION.

Emmy's absorption in Alonzo also is a topic of general discussion in Parmway. He's bully, but even so, I can't see that he is the fellow for her. She's miles too good for him. She has so many sterling qualities, and also she's mighty good looking—not exactly pretty perhaps, outside of her lashes and her clear dark skin, but she's stanning and true blue and has charm. And charm will get a girl through the needle's eye every time.

I love Emmy through and through. And I do want to dance at her wedding—I've always pictured that I'd catch her bouquet as she would throw it from the head of the stair and I've dreamed superb dreams of her being my matron of honor, and looking simply beyond description in pale pink and oceans of tulle—yet somehow, when I conjure up the actual happening of her wedding, and that some fellow no better than Alonzo Tipton will have to be the man—well it completely takes the joy out of the setting.

Alonzo is all right as I have already said, and as I also explained to Hard, but why Emmy shoould have him at her house or with her every evening during his stay at the Forsyles' is something that I can not understand. And why she should moon at him like a sick gosling, and why she should write to him every day since his return to Yale—and such fat letters, too—and why she should wear his frat pin right on the cuff of her coat as if it were her heart on her sleeve, it is all beyond me.

And I've told her so, plainly too. And it almost made a breach between us. When I saw it was going to do that I blundered forth all sorts of apologies and she forgave me. But ye gods and little fishes, how I hated myself for being so soft!

I had said to Emmy that "Hard's" people are just as good as the Tiptons, and just as rich, and that to all appearanc Hard was as much smitten on me as Alonzo on her. But I added that I wasn't making such a "silly ass" of myself, with the broad English accent on the "ass." And when I rescinded (isn't that a peach of a word?) I admitted I'd made a mistake, and that I was fully aware that Alonzo liked her better that "Hard" in his wildest moments ever dreamed of caring for me. And I also said I knew the Tiptons' were better than the Forsythes—that someone had told me and on good authority too, that they were the first family to step off the Mayflower upon American soil, and also that they had been the first to step on that self-same boat on the English side of the Atlantic, which assures them as the oldest family of the original Pilgrims.

I thought this a master stroke and spoke of it later on to Mama and Uncle Jim. The latter laughed until the plates almost fell off the dinner table.

Emmy hadn't laughed at all -- in truth had accepted it as gospel. When a girl's in love as Emmy is, she loses all sense of humor. Emmy doesn't eat more than six pieces of candy now and the day was when she could gobble a whole pound at a sitting.

Through all this, Leila has been a great comfort. She looks at Emmy's "crush" just as I do. She has real logic—has that girl. She says that Alonzo is a fine fellow and an A No. 1 dancer, but when that's said, all is said; and as for her, she's looking for a deal more than that when she'll be willing to lay down the name of Grey to pick up perhaps even a more common nomenclature.

But Mama likes Alonzo—even says it is sort of nice that Emmy is so sure that she's "home at last." Piffle! For the life of me, I can't get a real line on that mother of mine. Sometimes if she's not careful she'll simply pass out of this world in a flood of sentiment, and her last words will be:

"Now, Yolande, don't be so critical. If you'd only look a little deeper, you would find some good in that fellow—there's good in everyone, dear."

As if I am going to spend all my valuable time spading down, down thru the black faults of the unpleasant people I know, merely to find one little virtue which may be hidden somewhere in their makeup! Life is far too short, I say.

One thing I said to Emmy that I won't take back, and over which I fairly gloat, I've guyed her more than once about that calling card of Alonzo's which Sarah brought up to my room that evening, seemingly centuries ago, when neither Emmy nor I had met Alonzo, and when he and Hard were waiting in our sitting room to take us to that memorable chicken and waffle dinner.

"Mrs. Theodore Tipton.—I'd rather be Cunningham until my dying day. I say tauntingly to her every now and then.

Tomorrow—A Flirtation That Was Different.

ASK FOR and GET Horlick's The Original Malted Milk For Infants and Invalids Avoid Imitations and Substitutes

Why be Fat?

Have you heard about the very best system for weight reduction? It is so easy to follow, so different from the objectionable ways—and perfectly safe.

You may eat and drink all you need. There is no tedious exercising. Use a little oil of korein at convenient times; also follow the simple, clear directions. A loss of weight, ten to sixty pounds (whatever you need to lose), may be expected by this safe and pleasant system of fat reduction. At the druggist's get a small box of oil of korein, and start at once. Be of normal size, with good figure and attractive appearance, agile, quick-witted, healthier and more efficient. By reducing weight now you are likely to avoid one or more diseases, heart weakness, sunstroke, apoplexy, etc., and to add many years to your life. Remember—oil of korein. Become slender and stay so. Brochure mailed FREE. Korein Co., Station F, New York, N. Y.

KOVERALLS Reg. U.S. Pat. Off.

Is our Registered and Common-law Trade-Mark and can only be rightfully used on goods made by us.

Koveralls are garments for children 1 to 8 years of age.

If a dealer tries to sell you, under the *Koveralls* name, any garment not of our manufacture, you may be sure he has an article that he is trying to market on *Koveralls* reputation.

Unless made by Levi Strauss & Co. they're not KOVERALLS.

Koveralls Keep Kids Kleen

$1.50 the Suit

A NEW SUIT FREE IF THEY RIP

KOVERALLS are made only by Levi Strauss & Co., San Francisco and bear this label

At the SIGN

The Red Crown sign means "The Gasoline of Quality"—always dependable. Look for the Red Crown sign before you fill.

STANDARD OIL COMPANY (California)

R. P. WEISEL, Local Agent

For Colds, Catarrh or Influenza

Do you feel weak and unequal to the work ahead of you? Do you still cough a little, or does your nose bother you? Are you pale? Is your blood thin and watery? Better put your body into shape. Build strong!

An old, reliable blood-maker and herbal tonic made from wild roots and barks, is Dr. Pierce's Golden Medical Discovery. This "nature remedy" comes in tablet or liquid form. It will build up your body and protect you from disease germs which lurk everywhere. One of the active ingredients of this temperance alterative and tonic is wild cherry bark with stillingia, which is so good for the lungs and for coughs; also Oregon grape root, blood root, stone root, Queen's root,—all skilfully combined in the Medical Discovery. These roots have a direct action on the stomach, improving digestion and assimilation. These herbal extracts in the "Discovery" aid in blood-making and are best for scrofula. By improving the blood they fortify the body against an attack of grip or colds.

Catarrh should be treated, first, as a blood disease, with this alterative. Then, in addition, the nose should be washed daily with Dr. Sage's Catarrh Remedy.

Send 10c for trial pkg. of Medical Discovery Tablets or Catarrh Tablets to Dr. Pierce's Invalids' Hotel, Buffalo, N. Y.

BEAR OIL for HAIR

AN INDIAN'S SECRET

One of the potent ingredients of Kotalko—for the hair—is genuine *bear oil*. There are other active ingredients not found in any other hair preparation. Kotalko has succeeded in many cases of baldness, falling hair and dandruff when every other hair lotion or treatment has proved futile. $500 Guarantee. Amazing results in cases considered hopeless. You never saw a bald Indian!

Why become or remain *bald* if you can grow hair? If others have obtained a new growth or have conquered dandruff, or stopped falling hair through Kotalko, *why may not you?* Get a box of KOTALKO at any busy drug store; or send 10 cents, silver or stamps, for BROCHURE with PROOF BOX of Kotalko to

J. H. Brittain, Inc., Station F, New York, N. Y.

THE ADMIRAL LINE PACIFIC STEAMSHIP COMPANY

CALIFORNIA

Reduced Round Trip Winter Excursion Rates

Three sailings weekly from Seattle.

Every Friday from Victoria.

ALASKA

Southeastern and Southwestern. Frequent sailings.

For tickets and information apply

W. H. PETER, Agent
109 N. Laurel St.

LAKE CRESCENT FERRY SCHEDULE

Effective Sept. 22, 1919.

10:00 A. M. — Leaves Piedmont for Fairholme.

11:30 A. M.—Leaves Fairholme for Piedmont.

2:30 P. M. — Leaves Piedmont for Fairholme.

4:00 P. M.—Leaves Fairholme for Piedmont.

Ferry "Storm King" only operating

PHONE 490

OLYMPIC Steam Laundry

Just Tell Us Where You Leave Your Laundry and We Will Get It and Return it Promptly.

JAMES WOOLLEY, Prop.

For Sale

Houses and lots in any part of town.

Vacant lots all parts of town at all kinds of prices, from $50 up.

Farm lands, also 100 acres of timber, 8 miles west at a bargain for cash. See me to get bargains.

E. K. McMICHAEL
114 WARREN BLDG.

W. H. PETER

Justice of the Peace

Ticket Agent for the Adm Line, Pacific Steamship and the Scandinavian-Ameri line.

Office with Port Ang Title & Abstract Co., 109 Laurel.

OLD GROWTH FOREST WOOD

$6.50

PER LOAD

W. S. HAMRICK

Phone 54

Baggage and Expressman

O. C. Pearson

PHONE 432 OR 117

NOTICE.

When in need of carpenters Carpenters in need of work, ca

W. S. CLARK

327 E. First Street

Business agent for Carpente Union No. 1303. Phone L-185

DAY IN AND DAY OUT YOU WILL FIND THE

Right Quality

in our BREAD. We continue to pay special attention to the PURITY of everything we use.

PALACE BAKERY

Phone 140
170 WEST FIRST ST.

Commission Real Estate

Property listed and sold at owner's price, on commission.

J. A. NICHOLSON
Office, Second St. and Cedar

Lalley Light and Power Plant

DURO-ELECTRIC WATER PRESSURE PUMP

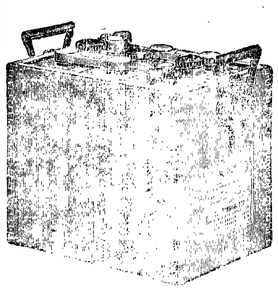

Willard Service Station

L. H. THOMAS

THERE ARE PEOPLE EVERYWHERE WHO NEED KRYPTOKS

You can see them every day—people scowling over reading glasses in order to see at a distance; people fussing with two pairs of glasses, one for near and one for far vision; people wearing ordinary bifocals with a conspicuous line across the lenses which not only acts as a tell-tale of approaching age, but also an obstruction to perfect vision. Our service to our customers has behind it an ideal of quality, and the knowledge and practice of many years. I can fit you when others have told you there is no help. If you are experiencing trouble with your eyes call before it is too late, at

Dr. W. A. Ingalls
Sight Specialist and Optomitrist

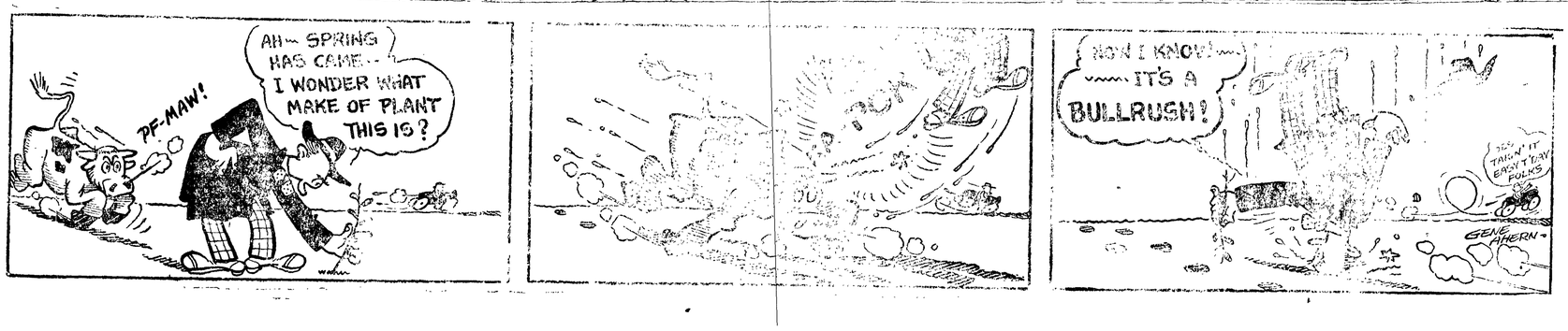

HERALD'S CLASSIFIED ADS

The live medium for reaching everyone in city and county, with rates the lowest consistent with cost of production.

Charges: 6 cents a line; minimum charge 25c
Two lines, three times 30c
Three lines,, three times 40c
By the month per line 75c

An additional charge of ten cents for all items telephone or charged for, to cover cost of collection.

FOR RENT

'URNISHED or unfurnished rooms, Broadway Apartments, 623 Front.—Mrs. L. M. McCart. C 59 1wk

'OR RENT OR SALE — Six room house, corner lot, much fruit. On Albert and Tenth. Apply Louis Cassilio, 1512 Boulevard. C 47 1wk

'OR RENT—Seats in my car anywhere, any time. Stand Mathewson's drug store, Phone 28, residence Phone X381. W. R. Maxfield.

FOR SALE OR RENT—Singer Sewing Machines, write P. O. Box 603, Port Angeles. C 29 tf

FOR RENT OR SALE—Four lots and three room house on Ninth and B. Apply John Sherman, Star Route, Port Angeles. C 42 twk

MISCELLANEOUS

WANTED—Man a nd wife to take charge of telephone exchange at Lake Crescent. Apply telephone office, Port Angls. D 12 ff

WANTED—Work as dishwasher or kitchen helper. P. O. Box 134. D 9 1 wk

WANTED—A middle aged woman to care for three-rooms and be a companion for invalid. Phone 34. D 11 3t

WANTED—Shingle weaver wanted. 35 m or better. Apply Port Angeles Commission Co. D 15 tf

WANTED—2 or 2 room house, furnished or partly furnished to rent. Patterson Hotel. D 7 1wk

WANTED—To rent at once, modern or semi-modern furnished or partly furnished house, with good garden space. Phone 108. D 1 3t

WANTED—A furnished room, modern. "S. S," Herald Office. C 57

WANTED—A waitress. Apply at the Angeles Cafe. C 61 tf

WE BUY, raise and sell fur-bearing rabbits, and other fur-bearing animals. List what you have with us, stating your lowest prices on large lot shipments. The Fur & Specialty Farming Co., 515-517 N. P. Ave., Fargo, N. Dak. C 51

RAILWAY MAIL CLERKS, $100 per month. Experience unnecessary. Young men, 17 upward, desiring clerkships, write for free particulars. J. Leonard (former Civil Service Examiner), 989 Equitable Bldg., Washington, D. C. C 58 1wk

WANTED—Second cook and waitresses wanted at St. Francis Cafe.

WANTED—To buy timber. Apply A. K., Herald Office. C 20 4wks

PLOWING—I will do plowing of large and small tracts this spring.—E. C. Ainsworth, Phone W 99. B 45 1m

CEDAR POSTS WANTED — If you have cedar write Smith Post Co., University Station, Seattle, Wash. A-13-4wks

LOST

LOST—Small white pig, six weeks old. Phone 388. D 5 tf

LOST—Pair of roller skates, Return to Herald office. Reward.

LOST—Lady's gorld wrist watch, Monogram "G. E. H." on back. Leave at Herald office for reward. 1 wk

LOST—A crochet corsage bouquet, last evening, between the Herald office and 11th and Oak. Reward. Finder please leave at the Herald office for Mrs. Anna L. Smith.

FOR SALE

FOR SALE—If you can't rent a house buy one. See Middleton, Expressman. B-3-tf

FOR SALE—House, corner Caroline and Race.—H. Baker. D 6 tf

FOR SALE—A sulky. Inquire at 823 East Sixth Street. D 83t

FOR SALE—Cot bed. Phone 32. D 4 t2

FOR SALE—Strawberry plants and Loganberry tips. Call X 279. D 2 tf

FOR SALE — Plow. — Puget Sound Junk Co. Phone 494. CC 50 tf

FOR SALE OR TRADE—Camera complete. 138 W. Front Street. The Bootery. C 58 tf

FOR SALE—New furniture. Call at 1319 West Fifth Street. — Mrs. E. M. Chambers. C 62 3t

FOR SALE—Double corner, good six room house, garage fine fruit and garden, cheap. Terms. 708 Valley Street. D 3 1wk

FOR SALE—3-room new modern house and 2 lots, 50x140 each. Telephone X 250. C 41 tf

FOR TRADE—Will trade four cylinder five passenger 1918 Buick for improved or unimproved land or city property. Car has had good care and will give excellent service. Box 200, Sequim, Washington. C 30 tf

All kinds of used lumber for sale. Phone R 171. Mrs. Maddux. B 53 tf

FOR SALE—A limited amount of good strain Black Minorca eggs for setting. Apply 927 West Sixth. C 10 1mo

FOR SALE—2 good lots close in, sold cheap if taken at once. No agents apply to owner.—DeWitt Burns, Farmers' Meat Market. B-48-tf

FOR SALE—White Leghorn, Barred Rock or Buff Orpington eggs, one dollar per setting. Phone W 99.

FOR SALE—Shingles, Extra Star-A-Star. $5 per M; clear, $6. Phone Green 110, Eacrett mill. A-36-1m

FOR SALE—Good millwood, $5.00 the load. Pink 0011. C 45 1wk

RANCH FOR SALE—or trade by owner, 35 acres, about 18 cleared, small house, barn and other buildings. Spring water, all fenced. Telephone 333. B 42 tf

FOR SALE—If you want real value for your money start paying on a tract of The Macleay Estate Land near Sequim, over 8,000 acres from which to select and sold on payments to suit your ability to pay. Write or call Thos. G. Mortland, Sequim. C 3

FOR SALE—S. C. White Leghorn eggs, $1.50 per setting of 15. Eggs hatched for you at $3.00 per tray of 78. Nicholas Heuhsleim, Reeveton, Wash. C 25 1 mo

FOR SALE—Double corner, 14th and Laurel Streets, $650.
Double corner 8th and B. streets, 1 1-2 story house, $1,875.
Double corner 6th and Cherry, 5-room house and garage, $2,00.
Double corner 4th and Oak streets, Price $1,500.00.—Lewis Levy, 103 North Oak street.

The Herald by mail is only $3.00 the year.

SEATTLE STEAMERS

STEAMER SOL DUC

Leaves Seattle for Port Townsend and Port Angeles daily, except Sunday at midnight, calling at Dungeness and Pt. Williams daily except Monday and Thursday mornings.

Leaves Port Angeles for Victoria daily, except Sunday and Monday, at 7:30 a. m.

Returning, leaves Victoria daily, except Sunday and Monday, at 10:30 a. m.

Leaves Port Angeles for Seattle daily, except Monday, at 1:00 p. m., calling at Dungeness, Pt. Williams and Pt. Townsend.

STEAMER UTOPIA.

Leaves Seattle Sunday at midnight and Wednesdays at 10:30, p. m., calling at Pt. Townsend, Pt. Williams and Dungeness.

Leaves Pt. Angeles for *Pysht, Clallam and Neah Bay on Thursday at 9:30 a. m.

Leaves Port Angeles for Seattle Monday at 1 p. m.; Fridays at 5 a. m., calling at Dungeness, Pt. Williams and Pt. Townsend.

* Indicates boat landings. Passengers for these points must make their own arrangements for landing and assume all risks and liability in making such landing. The steamers' passenger rate does not include boat landing charge.

L. M. JOHNSON, Agent. TELEPHONE NO. 2

ORDINANCE NO. 625.

AN ORDINANCE ESTABLISHING SIDEWALK AREA; REGULATING CONSTRUCTION, RECONSTRUCTION AND REPAIR OF SIDEWALKS; AND REGULATING THE PLACING OF ELECTRIC LIGHT AND TELEPHONE POLES, AND TREES OR SHRUBBERY IN SAID AREA; AND REPEALING ALL ORDINANCES AND PARTS OF ORDINANCES IN CONFLICT HEREWITH.

Be It Ordained by the City Council of the City of Port ngeles:

First: That hereafter all sidewalk areas in the City of Port Angeles, shall be two-fifths of the Steert Area, one-fifth on each side of street.

Second: That hereafter all sidewalks constructed, reconstructed or repaired, and all Electric Light and Telephone Poles, Trees or Shrubbery laid or placed, shall correspond and conform to the provisions of this ordinance, unless otherwise ordered by the City Council, and no permission shall be granted therefor without such order.

Third: That hereafter when sidewalks are desired to be constructed or reconstructed, the width of which shall be less than one-fifth of the street area in width, the outer edge of said sidewalk next to the curb line and parallel thereto shall be laid three feet from the outer edge of the sidewalk area and parallel thereto.

Fourth: That hereafter all Electric Light poles, Telephone poles, trees and shrubbery shall be laid or placed one and one-half feet from the outer edge of sidewalk area and parallel thereto, within the area defined for sidewalks.

Fifth: That hereafter any person, firm or corporation, desiring to construct, reconstruct or repair any sidewalk, or set, lay or place any electric light pole, telephone pole, tree or shrubbery, on any of the Streets of the City of Port Angeles, shall before the beginning of the same, secure written permission so to do from the Superintendent of Streets, and when said permission is so given, the City Engineer, if necessary and the same required and requested, shall set stakes marking the alignment and grade.

Sixth: That hereafter the provisions of this Ordinance shall apply to the Superintendent of Streets when constructing or reconstructing sidewalks under the law and ordinance in such case made and provided.

Seventh: The violation of any of the provisions of this Ordinance shall be deemed a misdemeanor and punished by a fine in any sum less than $100.00 or by imprisonment in the City Jail, not to exceed thirty days, or by both fine and imprisonment.

Eighth: All Ordinances or parts of Ordinances in conflict with the provisions of this ordinance are hereby repealed.

Ninth: This ordinance shall take effect and be in force from and after five days after its lawful publication.

Passed by the City Council of the City of Port Angeles, this 30th day of March, 1920.

Approved and signed by the Mayor of the City of Port Angeles, this 31st day of March, 1920.

J. L. PEGRAM,
Mayor of the City of Port Angeles.
Attest: C. D. BEST, Clerk.
Approved: GEO. H. KING, City Attorney.
Date of Publication, April 3 and 5, 1920.

RESOLUTION NC. 71.

BE IT RESOLVED, By the City Council of the City of Port Angeles, Washington:

First: That it is the intention of the City Council of the City of Port Angeles to order the improvement to construct a lateral sewer beginning with lot 18 in block 197, then westward through blocks 197, 198, 199, and 200, through the alley between iFfth and Sixth Streets, from Peabody street Gulch to Lincoln street connecting with the Lincoln street Trunk sewer. This sewer pipe for said sewers to be constructed therein shall be first-class vitrified clay, cement, brick or other suitable material, together with all necessary man-holes, catch-basins, flush-tanks, openings and wyes within the boundary of the district hereinafter described, and all other work in connection therewith which shall be necessary; all of said improvements to be done in accordance with maps, plans and specifications to be prepared by the City Engineer, and to be adopted by the City Council.

Second: That the district herein outlined and described, is intended to include as near as may be all the territory which may be sewered by said lateral sewer, as herein proposed to be constructed, and all the property which may be benefited by said improvement and the property to be assessed to pay the cost and expenses of said improvements, to-wit: all the property between the described termini of said improvement abutting upon, adjacent, vicinal or approximate to said streets and alleys to a distance back from the marginal lines thereof; according to law.

Third: That all persons who may desire to object thereto or to any part of said improvement are hereby notified to appear and present such objections at a meeting of the City Council in the Council Chamber in the City Hall, in the City of Port Angeles, Washington, on the 4th day of May, 1920, at 8:00 o'clock p.m., of said day, which time and place are hereby fixed for hearing all matters relating to said proposed improvement, and all objections thereto, and for determining the method of the payment of the same, viz: whether by payment by installments and sale of bonds or by immediate payment.

Fourth: That the City Engineer shall submit to the City Council, at or prior to the date fixed for said hearing, all data and information required by law to be submitted, including all necessary diagrams, maps, plans, specifications, estimates of the cost, and expense of said improvement, a statement of the proportionate amount thereof, which should be borne by the property within the proposed assessment district, and a statement of the aggregate assessed valuation of the real estate, exclusive of improvements within said district, according to the valuation last placed upon it for the purpose of general taxation, together with a diagram or print, showing thereon the lots, tracts or parcels of land and other property which may be specially benefited by said improvement and the estimated cost and expenses of each of said improvements to be borne by each said lot, tract or parcel of land or other property therein.

Fifth: That the cost and expense of said improvement shal lbe borne by and assessed against the property liable therefor within said district according to law, the City of Port Angeles shall not be liable in any manner for any portion of said cost or expense of said improvement.

J. L. PeGRAM, Mayor.
Attest: C. D. BEST, Clerk.
Approved, GEO. H. KING, City Attorney.
Passed by the City Council.
Approved by the Mayor.
Date of publication, April 3 and 5.

IMPROVEMENT RESOLUTION NO. 72.

BE IT RESOLVED by the City Council of the City of Port Angeles, Washington:

First: That it is the intention of the City Council to order the construction of a lateral sewer in the Alley between Caroline and Georgiana Streets, from Francis Street to Race Street, together with the necessary catch basins, wyes, manholes and openings; to be constructed of concrete, brick, first class vitrified clay, or other suitable material, all in accordance with plans and specifications to be prepared by the City Engineer, adopted by the City Council, and filed with the City Clerk.

Second: That all persons who desire to object thereto or to any part of said improvement are hereby notified to appear and present such objections at a meeting of the City Council in the Council Chamber in the City Hall, in the City of Port Angeles, Washington, on the 20th day of April, 1920, at 8:00 o'clock p. m., of said day, which time and place are hereby fixed for hearing all matters relating to said proposed improvement, and all objections thereto, and for determining the method of payment of the same, viz: whether by the method of payment by installments and bonds or by immediate payment.

Third: That the City Engineer shall submit to the City Council, at or prior to the date fixed for said hearing all data and information required by law to be submitted, including all necessary diagrams, maps, plans, specifications, estimates of the cost and expense of said improvement, a statement of the proportionate amount thereof, which should be borne by the property within the proposed assessment district, and a statement of the aggregate assessed valuation of the real estate, exclusive of the improvements within said district, according to the valuations last placed upon it for the purpose of general taxation, together with a diagram or print, showing theron the lots, tracts, or parcels of land and other property which may be specially benefited by said improvement and the estimated cost and expense of said improvement to be borne by each said lot, tract or parcel of land or other property.

Fourth: That the cost and expense of said improvement shall be borne by and assessed against the property liable therefor within said district, according to law; the City of Port Angeles shall not be liable in any manner for any portion of said cost or expense of said improvement.

Passed by the City Council and approved by the Mayor, on the 30th day of March, 1920.

J. L. PEGRAM, Mayor.
Attest: C. D. BEST, Clerk.
Approved: GEO. H. KING, City Attorney.
Date of First Publication, April 3, 1920.
Date of Second Publication, April 5, 1920.

JOHN BATHEN.
Logging and Consulting Engineer
Cor. Water and Jones Sts.

KWIZ

ANSWERS TO YESTERDAY'S KWIZ.

1—Titta Ruffo, one of the world'n greatest dramatic baritone singers was born in Pisa, Italy.

2—The city of Boston is strongly Democratic in politics while the State of Massachusetts is staunchly and historically Republican.

3—A hyperbole is an exaggeration.

4—"Dropped from the Clouds," was written by the French master of imaginative narrative, Jules Verne.

5—Washington H. Donaldson was an American aeronaut whose fate is a mystery; as from the hour of his last ascent, made from the Chicago Lake Front, July 15, 1875, he vanished. No trace of the balloon or word of his descent was ever known.

6—Japan is called the "Land of the Rising Sun.'

7—During the American Civil War the dollar was worth only forty cents in Canada.

8—In the early days of its discovery, the tomato was called a "Love Apple."

9—Paragonite is another name for mica.

10—The material for hair nets is imported to the United States from China, and after a sterilizing process there, is returned to China for the weaving. The completed nets are then imported to the United States for sale.

New Questions.

1—Who was James Ferguson?

2—What is a scarlet tanager?

3—Where did the game of polo originate?

4—What is a pariwinkle?

5—What is a pericarp?

6—What new and profitable industry which minimizes the sugar shortage is being undertaken by farmers?

7—Who wrote "Utilitarianism?"

8—What is a clavichord?

9—What is chronology?

10—What was the Seven Years War?

GENERAL STRIKE IN DENMARK CALLED OFF.

(By Associated Press)

COPENHAGEN, April 5.—The general strike called as a protest against the resignation of Premier Zahle on March 30, has been called off, it was announced following a meeting of the chairmen of eleven political parties in the Rigsdag, called last night by King Christian.

The announcement stated that all the parties had agreed it would be necessary to hold elections after a new electoral law has been passed.

The resignation of the Lieb ministry after five days' tenure of office means that the Socialists will consent to call off the general strike providing the new electoral bill is carried through all the parliamentary stages before dissolution of the Rigsdag and the new elections.

ATTENTION EAGLES!

Important business of interest to every Eagle will come up at our next meeting, Friday, April 9th at 8:00 p. m. Every Eagle is urged to be present.

A. C. WINGO,
Secretary.

Mr. Fisherman!

Come to Hotel Crescent on Piedmont Bay

ON BEAUTIFUL LAKE CRESCENT

Where no storms ever beat, and Fishing is the best. The Hotel has been put in shipshape for your accomodation and comfort. Our table is the best and lots of it. A hearty welcome awaits you.

ROBERT NORTON, Prop. **Hotel Crescent**
Piedmont, Wash.

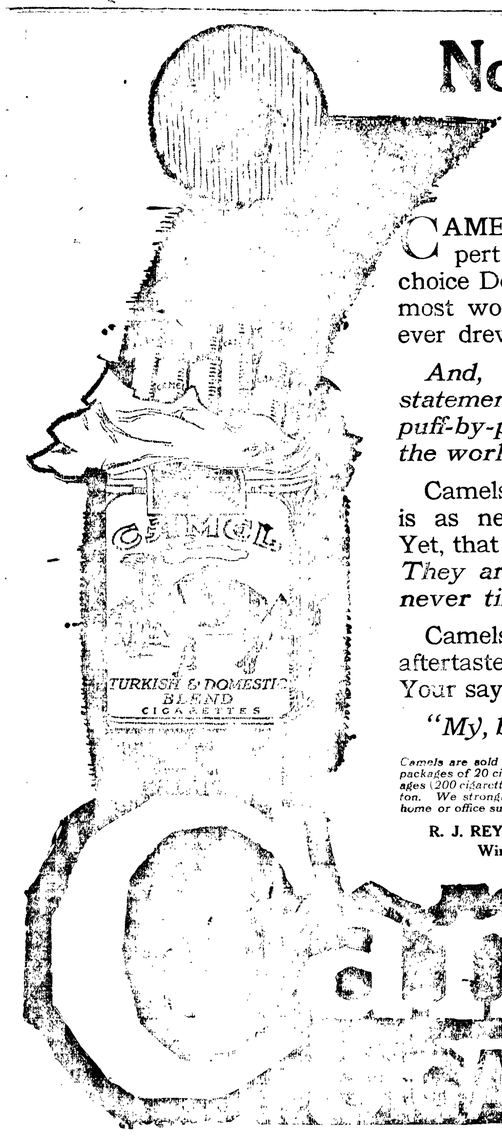

No sir-ee, bob!

No premiums with Camels—all quality!

CAMELS quality plus Camels expert blend of choice Turkish and choice Domestic tobaccos pass out the most wonderful cigarette smoke you ever drew into your mouth!

And, the way to prove that statement is to compare Camels puff-by-puff with any cigarette in the world!

Camels have a mild mellowness that is as new to you as it is delightful. Yet, that desirable "body" is *all there! They are always refreshing—they never tire your taste.*

Camels leave no unpleasant cigaretty aftertaste nor unpleasant cigaretty odor! Your say-so about Camels will be:

"My, but that's a great cigarette".

Camels are sold everywhere in scientifically sealed packages of 20 cigarettes for 20 cents; or ten packages (200 cigarettes) in a glassine-paper-covered carton. We strongly recommend this carton for the home or office supply or when you travel.

R. J. REYNOLDS TOBACCO CO.
Winston-Salem, N. C.

Camel CIGARETTES

April 6 and 7

B. P. O. E. ELKS

IN CONJUNCTION WITH THE FEDERAL BOARD OF VOCATIONAL EDUCATION, PRESENT THE THRILLING SCREEN DRAMA

"THE WAY BACK"

WITH CLAIRE WHITNEY—FIVE PARTS

"THE SPIRIT OF ELKDOM"

THREE PARTS

Special musical program with solos by Leonard Olson and William Welch
For benefit of crippled Soldiers, Sailors and Marines.

Tuesday and Wednesday, April 6 and 7.

DREAM THEATRE

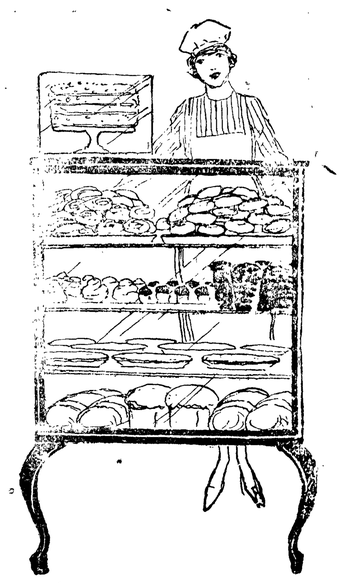

Tempting Cookery Fresh and Delicious

The kind of cakes and pies, bread and rolls that give many a woman a reputation for setting a marvelous table—this is the kind of fine cooking that we offer.

Try our French Pastry. You will like it better than any you ever ate.

We thank you for your generous patronage since we opened Saturday. We will endeavor to continue pleasing you.

Dinner, with Soup, 11 to 8:00 o'clock

Richmond Cafe

SHORT ORDER HOUSE FROT STREET

Take a Load off the Wife's Shoulders and see that she gets an

Eden Electric Washing Machine

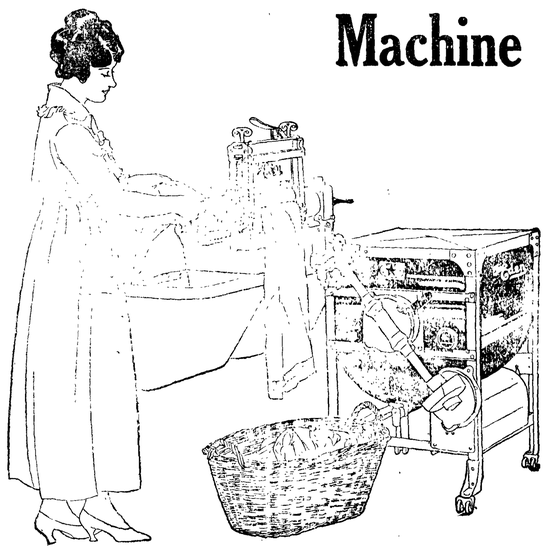

From the mechanical standpoint our demonstrator will show you why The Eden is the best washing machine on the market.

Electrical Supply Co.

CHAS. BEAN, Proprietor.

FIRST STREET TELEPHONE 365

DIAMOND QUALITY

SEEDS

For 1920 Plant Only The Best-

The increased cost of farming makes necessary the careful selection of seeds—improved varieties that produce profitable crops.

A Safe Guide to Quality and Fair Price

Our Seed Catalog and Planter's Guide is the standard reference for growers of the Northwest, listing our complete lines of Seeds, Trees and Plants, Fertilizers, Poultry and Bee Supplies, Sprays and Sprayers, Dairy Supplies and Equipment.

This handsome book is more than a Catalog It's a true Guide to Profitable Planting

Your Name should be on our Mailing List
ASK FOR CATALOG No

Offices and Salesroom S.E. Cor. Front and Yamhill Sts.

PORTLAND SEED CO. PORTLAND, OREGON

Warehouse East First Alder and Second Sts.

POLAND WAR STRICKEN AND STARVING

(By Associated Press)

WARSAW, April 6. — Warsaw is humming with war activity and is crowded to its very doors with hordes of poverty stricken refugees from the areas for which the Poles and Bolsheviki are fighting. Travelers say it is the most crowded city in eastern Europe. The population is estimated to have increased from 800,000 to 1,300,00 since the world war began.

Everywhere there are officers and soldiers. Military automobiles, tractors and various other vehicles of war traverse the streets all day and most of the night. The cafe life is as bright and gay as ever, but the restaurants and theatres close at 10 p. m. to save food, light and labor. The refugees from the war stricken areas began streaming into the city about a year ago, and have been coming ever since, hoping to find food and places to sleep. The problem of providing for them has baffled the city officials.

In the poorer districts, basements, which for generations were used for storage purposes have been used for refugees' sleeping quarters. In instances 15 to 20 persons, and even more, sleep on a basement floor, on straw. Others have found shelter in stables or in buildings intended for schools. Many of these refugees are women, with children who have come out of te east virtually without funds. During the day these people are partly supplied with food by the municipality or some of the welfare organizations. Many exist only by begging.

Warsaw's tenements, always crowded as New York's east side has been for years, are jammed with humanity as never before, and during the severe winter weather when there was an epidemic of influenza here old men and women and children died by the hundreds every day in this land of the poor.

City officials see no relief in sight until warmer weather comes when they hope the people will gradually begin to leave for the country to work on farms.

Owen Brothers are driving piles for the new garage being put up by J. W. Lindsay for Swanson & Shomar.

❖ ❖ ❖

Allen E. Griffith left for Victoria this morning after a few days visit with his aunt and uncle, Mr. and Mrs. Andreson.

PACIFIC COAST NEWS

BELLINGHAM.

Two school teachers, Miss Cora Crosby, Bellingham, and Miss Thompson, Everett, have been named to serve this summer at a lone fire lookout station on Sourdough Mountain, north of here. A lookout "cage" or cabin, located at an elevation of 7,000 feet will be ocupied by the girls. Steel cables, extending over the roof, anchor the cabin to the rocks to that winds will not blow it down the side of the mountain.

PORTLAND.

Sunflowers will fill the silos of the Wallowa county farmers this year, according to Oregon Agricultural College specialists, who say that farmers are planting sunflowers heavily this year for that purpose. The flowers possess an enormous food value, according to the college authorities and they say it is planned to grow them extensively just for silo purposes. Nearly 200 silos are to be built within the next year, the college authorities say.

PRINEVILLE, Oregon.

V. V. Harper, supervisor of the Ochoco Forest has just been given the task of mixing 3,300 pounds of poison oats for the extermination of rats in the forest. Farmers of the forest reserve are buying the poison from the supervisor. The "poison fund" is revolving as the money taken in on sales is used to purchase more poison.

CENTRALIA.

Brigadier General Maurice Thompson, Seattle, adjutant general of the Washington national guard will address a meeting called here tonight to start a campaign for the organization of a national guard tank corps company here. Many former soldiers are planning to join.

YAKIMA.

Secretaries of commercial organizations of Washington will hold their annual fall meeting here in September.

VICTORIA, B. C.

Members of Rotary Clubs in the organizations twenty-second district will attend a conference here Monday. Delegates are expected from Seattle, Portland, Spokane, Tacoma, Salem, Bellingham, Everett, Vancouver, Walla Walla, Astoria, Hoquiam, Aberdeen and Yakima. Among the speakers will be Col. David P. Barrows, president of the University of California, Mayor Porter, Albert S. Adams, international president of the Rotary Clubs and Justice Murphy of the British Columbia supreme court.

HELPED HER LITTLE GIRL.

Children need all their strength for growing. A lingering cold weakens them so that the system is open to attack by more serious sickness. Mrs. Amanda Flint, Route 4, New Philadelphia, O., writes. "Foley's Honey and Tar cured my little girl of the worst tickling cough. I had tried many things and found nothing to help until I got Foley's Honey and Tar." Gives immediate relief from distressing, racking, tearing coughs; soothes and heals. Good for colds, croup and whooping cough.—W. J. Mathewson, Agent.

CITY TREASURER'S CALL FOR BONDS.

The City Treasurer of the City of Port Angeles will pay upon presentation at her office the following Bonds:

Bonds numbered 145 to 188 inclusive, in Local Improvement District Number 36 of the City of Port Angeles, Washington.

No interest will be allowed on these bonds after April 6, 1920.

Date of call, April 5, 1920.

MADGE H. NAILOR,
City Treasurer.

3t.

HER FRIENDS WERE SURPRISED.

So meny women suffer from kidney trouble without realizing the cause of their sickness tha tthis letter from Mrs. S. E. Mills, R. R. 5, Xenia, O., wil lbe read with interest. "After taking Foley Kidney Pills I surely feel like a new person. I had been under the doctor's care for several years. People in Yellow Springs were surely surprised to see my improved condition." Symptoms of aching back, stiff and sore pints and muscles, rheumatic pains, blurred vision, puffiness under the eyes, should be given prompt attention.—W. J. Mathewson, Agent.

TOO LATE

Death only a matter of short time. Don't wait until pains and aches become incurable diseases. Avoid painful consequences by taking

GOLD MEDAL HAARLEM OIL CAPSULES

The world's standard remedy for kidney, liver, bladder and uric acid troubles—the National Remedy of Holland since 1696. Guaranteed. Three sizes, all druggists. Look for the name Gold Medal on every box and accept no imitation.

CALL FOR BIDS.

Notice is hereby given that sealed bids will be received by the Board of County Commissioners of Clallam County, at the office of the County Auditor in Port Angeles, Washington, up to the hour of 3 o'clock P. M., of Tuesday, May 4, 1920, for the slashing and clearing of that section of Permanent Highway No. 7 (Pysht-Joyce Road), from Sta. 263—67 to Sta. 391, according to plans and specifications which may be examined at the office of the County Engineer in the Court House at Port Angeles, Washington.

A deposit of cash or certified check equal to 10 per cent of the amount of the bid must accompany each bid.

The Commissioners reserve the right to reject any and all bids.

By order of the Board of County Commissioners.

R. D. McLAUGHLIN,
County Auditor.

CALL FOR BIDS.

Notice is hereby given that sealed bids will be received by the Board of County Commissioners of Clallam County, at the office of the County Auditor in Port Angeles, Washington, up to the hour of 3 o'clock P. M., of Tuesday, May 4, 1920, for the making of certain alterations and repairs to the G. A. R. Hall in Port Angeles, according to plans and specifications which may be examined at the office of said County Auditor.

A deposit of cash or certified check equal to 5 per cent of the amount of the bid must accompany each bi

The Commissioners reserve right to reject any and all bids.

By order of the Board of Co Commissioners.

R. D. McLAUGHLIN
County Auc

"Smooth as silk, eh?—Same here"
—*Chesterfield*

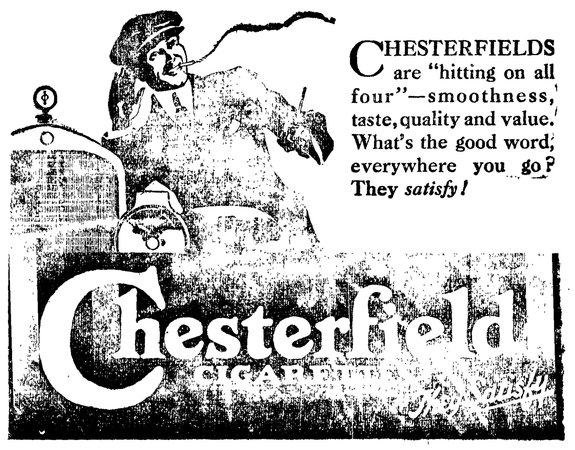

CHESTERFIELDS are "hitting on all four"—smoothness, taste, quality and value. What's the good word everywhere you go? They *satisfy!*

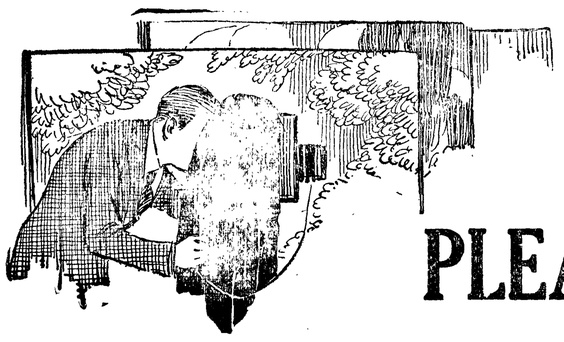

LOOK PLEASANT PLEASE!

How long since you and the family have had your photographs taken? So long that you cannot remember the time?

Come in and let us show you what really artistic things are being done in photography today. Let us make a photograph of you that you will be proud to show your friends.

And children—don't let them outgrow their fascinating babyhood without an adequate photographic record. Remember that you can never recall the days when baby was two years old and when Nellie started to school.

Come in any time and talk it over.

LEWIS STUDIO

First and Laurel Port Angeles

Mother, May I have some of the New~

Karo Maple?

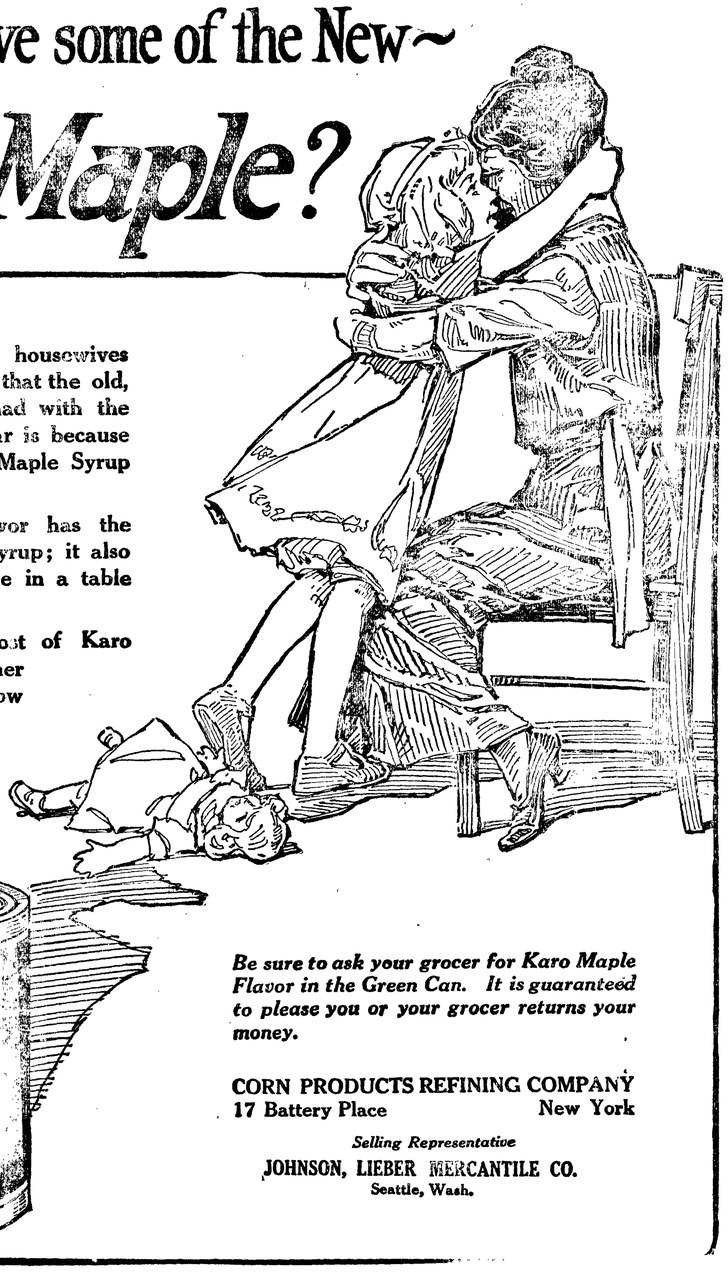

ONE of the reasons why housewives are so delighted to know that the old, reliable Karo is now to be had with the flavoring of purest maple sugar is because it solves the "High Cost of Maple Syrup Problem."

The new Karo Maple Flavor has the delicious taste of new maple syrup; it also has the rich body so desirable in a table syrup.

Compare the flavor and cost of Karo Maple Flavor with other syrups. You'll then know why it is so popular.

Be sure to ask your grocer for Karo Maple Flavor in the Green Can. It is guaranteed to please you or your grocer returns your money.

CORN PRODUCTS REFINING COMPANY
17 Battery Place New York

Selling Representative

JOHNSON, LIEBER MERCANTILE CO.
Seattle, Wash.